



THOMPSON-NICOLA REGIONAL DISTRICT

ELECTORAL AREA "A" ELECTORAL AREA "O"

EVACUATION ORDER

Pursuant to Section 5.4 of TNRD Local Authority Emergency Program Bylaw No. 2017, an Evacuation Order has been issued by Chair Ranta from the Thompson-Nicola Regional District at the Emergency Operations Centre (EOC) in Kamloops.

A rapidly moving wildfire currently located in Electoral Area "A" is threatening properties in the McCarthy Lake area.

Because of the potential danger to life and health, the Thompson-Nicola Regional District has ordered everyone to evacuate the following properties immediately:

Electoral Area "A":

- 2357 to 3141 Auldgirth Rd
- 285 Bradshaw Rd
- 1939 to 3085 Dunn Lake Rd
- 60, 61 Emery Rd
- 2560 to 2790 McCarthy Creek Rd

Electoral Area "O":

- 9840 Windpass Rd

Additionally, **all properties** located within the red Evacuation Order area, as shown on the attached map.

If you are in the described area, you must leave immediately and report to the Emergency Social Services (ESS) Reception Centre at Thompson Rivers University (TRU) Old Main Building, 900 McGill Rd in Kamloops, BC. It is also suggested that evacuees turn off the power and propane to their residences. If you have large animals/livestock in need of shelter, please contact the Kamloops EOC at 1-866-377-7188.



14:30 hours

2017/07/15

Time

Date (Yr/Month/Day)

P.A.J. Ranta

Chair of the Board of Directors

For more information contact: Kendra Besanger, Information Officer EOC
Phone: (250) 377-7188 or
Toll Free in BC at 1-866-377-7188

FOR IMMEDIATE RELEASE

Kamloops, BC – JULY 15, 2017 @ 14:30 hrs



Thompson Nicola Regional District
 McCarthy Lake - K20706
EVACUATION ORDER

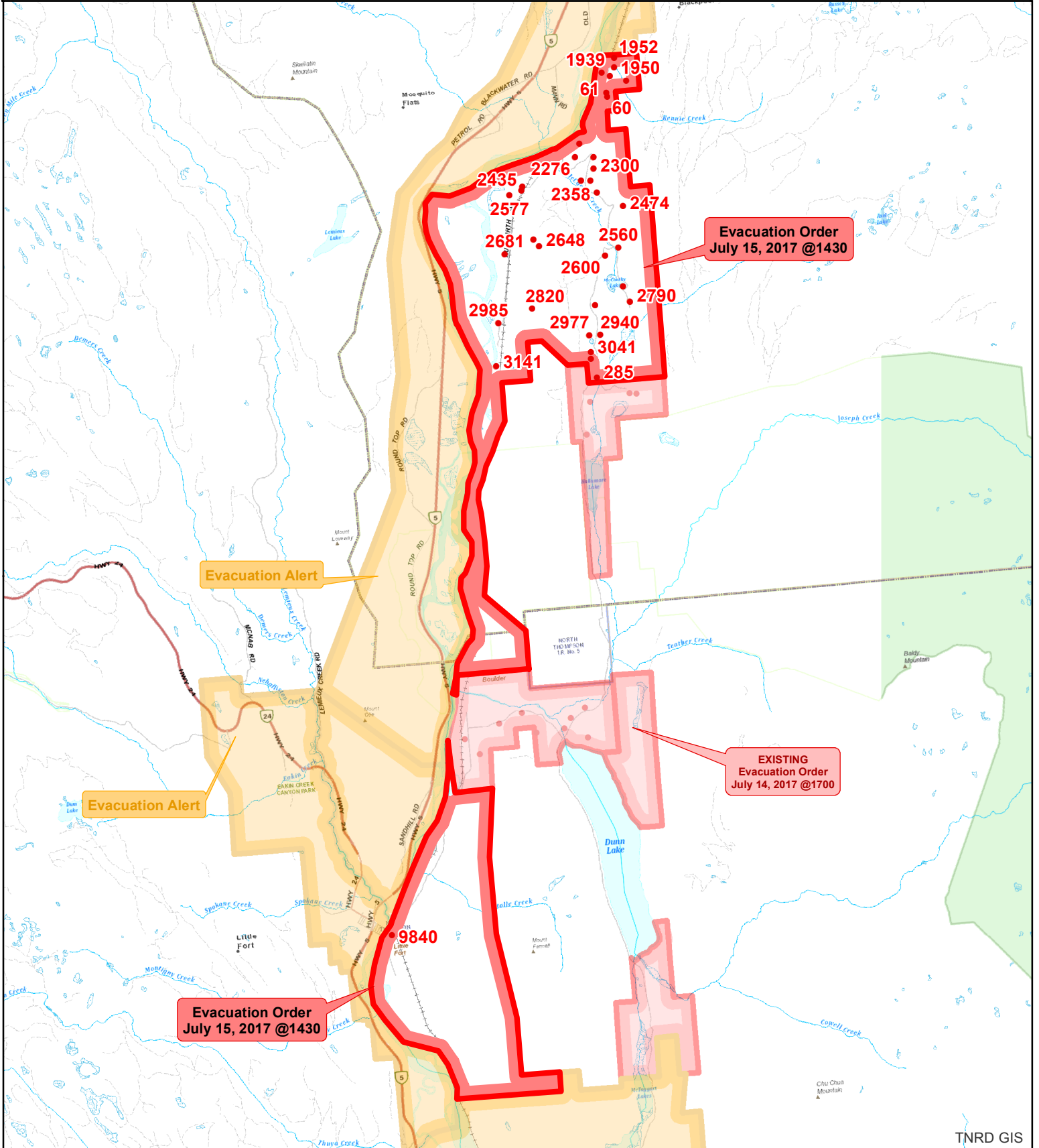

- Evacuation Order
- Evacuation Alert
- Evacuation Rescinded
- Address Points
- Property

TNRD GIS

Map Scale: 1:106,126

Meters

0 800 1,600 3,200

The information on this map was compiled by the TNRD for regulatory and internal reference purposes only. No representation or warranty is made as to the accuracy of the information.

Map Drawn: 15 Jul 2017 @ 2:34:42 PM